



मोहनलाल सुखाड़िया विश्वविद्यालय, उदयपुर
MOHANLAL SUKHADIA UNIVERSITY, UDAIPUR – 313 001 (Raj.)

PHONE : 0294- 2471035, 2470918, Ext. 3128

No.F(195) MLSU/ Rectt./PRC/2023/421750

Dated : 30.01.2023

Website www.mlsu.ac.in

Email: prcapplication@mlsu.ac.in

WALK-IN-INTERVIEW

Applications are invited for walk-in-interview for the following posts on purely contract basis for the period of one year in Population Research Centre (A financially supported by Ministry of Health & Family Welfare, Govt. of India), Mohanlal Sukhadia University, Udaipur on monthly fixed consolidated emolument mentioned against each post. The interview is scheduled to be held on 10/02/2023 (Friday) from 12:00 noon at University Golden Jubilee Guest House, University Campus, Udaipur. Interested candidates may appear in walk-in-interview, must reach before half an hour of scheduled interview time for their registration:

Sr.No.	Name of Post	No of Post	Monthly Consolidated Emolument
1.	Research Investigator	1	38000/- per month
2.	Research Fellow – First	1	28000/- per month

ESSENTIAL QUALIFICATIONS

AS PER GUIDELINE LAID DOWN BY MINISTRY OF HEALTH AND FAMILY WELFARE, DEPARTMENT OF HEALTH AND FAMILY WELFARE, GOVERNMENT OF INDIA, NEW DELHI

S.No.	Name of Post	Essential Qualification and Experience
1.	Research Investigator	Qualification At least 2 nd class Post graduate degree in Demography / Population Studies / Statistics / Economics / Mathematics / Sociology / Social work / Psychology / Anthropology / Geography Knowledge in Computer Applications Experience 3 years experience in collection / analysis and report writing.(Relaxable for candidates with higher qualifications)
2.	Research Fellow - First	Qualification Candidate should possess at least 2 nd Class Post Graduate Degree in Demography /Population Studies / Statistics / Economics / Mathematics / Sociology / Public Health from a recognized Institution / University Experience Four years of experience post qualification (i.e. after Post Graduation).Ph.D. relaxable in deserving cases.

GENERAL INSTRUCTIONS IN REFERENCE TO ABOVE CONTRACTUAL ENGAGEMENTS

1. Applicants are advised to download CV format from university website and fill all the necessary information and must be attached all self attested relevant documents along with CV.
2. The hiring of contractual persons is to be made purely on a contractual basis. The engagement of contractual person (s) on contract basis will be for a period of one year. If the performance of the contractual person (s) is found to be satisfactory and there is a need to keep the post filled up after the said period of one year of engagement, the same contractual person (s) may be continued on fresh contract for further period of one year at a time (subject to the total period of engagement not exceeding three years).
3. Population Research Centre or the University has no liability either for regularizing the service rendered or offer regular appointment in the Population Research Centre or any other unit of the University. No other payments towards pension/CPF contribution/gratuity, medical expenses, tuition fee, transport, LTC etc. would be admissible.
4. The eligibility criteria and all other requirements for these engagements are as per guidelines for PRCs laid down by Ministry of Health and Family Welfare, Department of Health and Family Welfare, Government of India, New Delhi, and will be followed for all matters relating to these engagements.
5. The University reserves the right not to fill up advertised post(s).
6. Candidates willing apply for more than one post should submit separate CV for each post.
7. Candidates already in service should apply through proper channel.
8. Candidates must fulfill the required minimum qualification up to the date of walk-in-interview.
9. All updates and further information in this regard will be uploaded from time to time only on University website www.mlsu.ac.in. Applicants are advised to visit university website regularly for updates.
10. Applicants are advised to double check their contact detail submitted in the application form, viz. e-mail id, mobile no. etc. The University shall not be responsible for any problem arising out of incorrect furnishing of details.
11. Queries, if any, must be addressed to the Registrar, Mohanlal Sukhadia University, Udaipur and mailed at e-mail id prcapplication@mlsu.ac.in
12. **Please bring demand draft of application fee in the name of "COMPTROLLER MLSU, UDAIPUR" along with hard copy of CV at the time of interview. Details of application fee is as under :**
 - (i) Rs. 1000/- for candidates belonging to Unreserved (UR) category and
for candidates belonging to OBC but Creamy layer who are bonafide residents of Rajasthan State.
 - (ii) Rs. 500/- for candidates belonging to ST/SC/ & Non creamy layer of OBC/MBC/EWS who are bonafide residents of Rajasthan State.
 - (iii) Rs. 500/- for all Persons With Disabilities (PWD)

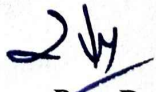
(Chhoga Ram Dewasi)
REGISTRAR

Copy to following for information & necessary action :

1. Director (Stats.), Ministry of Health & Family Welfare, Statistics Division, Govt. of India, Red Cross Building, New Delhi-110001.
2. Honorary Director, Population Research Centre, MLSU, Udaipur.
3. Sr. Adm. Officer, Estt., MLSU, Udaipur.
4. P.S. to H.V.C. MLSU, Udaipur.
5. Incharge, University Computer Centre, Vigyan Bhawan, MLSU with the request to upload on University website.

ASSTT. ADM. OFFICER

**APPLICATION FOR THE POST OF RESEARCH INVESTIGATOR AND
RESERACH FELLOW-(FIRST) FOR POPULATION RESEARCH CENTRE
(PURELY ON CONTRACTUAL BASIS),
MOHANLAL SUKHADIA UNIVERSITY CAMPUS, UDAIPUR**

Website www.mlsu.ac.in

Email- prcapplication@mlsu.ac.in

CV FOR WALK-IN-INTERVIEW FOR THE POST OF :.....

Demand Draft No..... Date.....

Name of Bank..... Amount.....

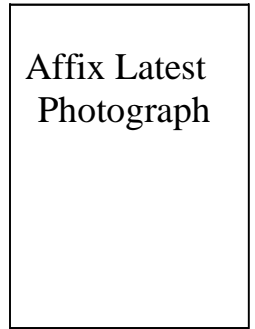

1. Name in full (in block letters):

2. Fathers/Husband's Name:

3. Date of Birth (DD/MM/YYYY):4. Category:

5. Applied for the Post

6. (a) E-Mail :

(b) Mobile No. :

7. Residential address:

.....

8. Permanent address:

.....

09. Sex: Male / Female

11. Educational and Professional Qualification

Sr. No.	Examination Name	Year	Board/ University	Max Marks	Marks Obtained	Percentage

12. Experience:

S.No.	Designation	Name of Employer	Duration		Year of Experience
			From	To	

DOCUMENTS TO REQUIRED:

1. Matriculation Certificate for Age Proof
2. Proof of Educational Qualification
3. Caste Certificate
4. Experience Certificate (if available)
5. Copy of Pan card, Aadhar card Xerox

All copies of above documents are to be self attested before submission.

I hereby declare that all the statements made in this application are true, complete and correct to the best of my knowledge and belief.

I understand that in the event of any information being found false or incorrect at any stage, my candidature / appointment shall be liable to be cancelled / terminated summarily without notice or any compensation in lieu thereof.

Place:

Signature of the Candidate

Date: